

AUTO I LETS FACE THE MUSIC AND DANCE

48 BPM

(NELSON RIDDLE)

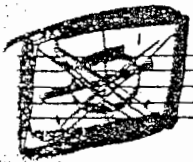

COA

LOW

(DIM)

LEAD

CRESC

LEAD

FINE

ALTO II

LETS FACE THE MUSICAL DANCE

TENOR I

LET'S FACE THE MUSIC AND DANCE

Two empty musical staves at the bottom of the page.

DONB

2nd Tenor LETS FACE THE MUSIC AND DANCE

Key features and annotations include:

- Staff 4:** Continues the melodic line with various slurs and accents.
- Staff 7:** Contains a circled "D" and a circled "E".
- Staff 10:** Ends with a double bar line and a circled "G".

Additional markings include a large circled "A" at the start of the second staff, a circled "B" on the third staff, a circled "C" on the fifth staff, a circled "D" on the sixth staff, a circled "E" on the seventh staff, and a circled "F" on the eighth staff. There are also various slurs, accents, and dynamic markings throughout the score.

BARITONE

"LETS FACE THE MUSIC AND DANCE"

CRSS

A

WITH TD (P)

B

ENS SOLI

N.V.

AL CODA

CODA

ENS SOLI

A

CRSS

FINE

11 LETS FACE THE MUSIC AND DANCE

BUCKETS

- Staff 1:** Title "LET'S FACE THE MUSIC AND DANCE" and a box labeled "BUCKETS".
- Staff 6:** A box labeled "OPEN" on the left margin. Chord diagrams are shown: $x02010$ and $x0x010$.

2nd D

LET'S FACE THE MUSIC AND DANCE

BUCKETS

A

CRESC

(TRUMP) LEAD (CRESC)

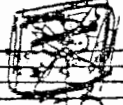

CODA

B

END

C

(WITH SAYS)

OPEN

DS AL CODA

COODA

CRESC

WITH SAYS

FINE

3rd TPT LETS FACE THE MUSIC AND DANCE

BUCKETS

CRES

A

3. 2. 1. (2)

CODA

IN STANO

WITH SAYS

CRESC

WITH SAYS

FINIS

TRUMPET 4

DWB

LET'S FACE THE MUSIC AND DANCE

BUCKETS

XVA BASSO

Tromb II

LETS FACE THE MUSIC & DANCE

- Staff 2:** Contains circled letters "A" and "B" marking specific sections of the music.
- Staff 3:** Continues the melodic line with various note values and rests.
- Staff 4:** Features a "CRESC" marking and a circled "TO CODA" symbol.
- Staff 5:** Includes a circled letter "B" and the word "Ensemble".
- Staff 6:** Contains a circled "Soli" marking and a circled "Ensemble" marking.
- Staff 7:** Shows a circled letter "C" and a circled "Soli" marking.
- Staff 8:** Includes a circled "Soli" marking and a circled "Ensemble" marking.
- Staff 9:** Features a circled "Della Alca" marking.
- Staff 10:** Ends with a circled "CODA" symbol.

~~Trombe II (2)~~

~~Coda~~
||o|| ||f||

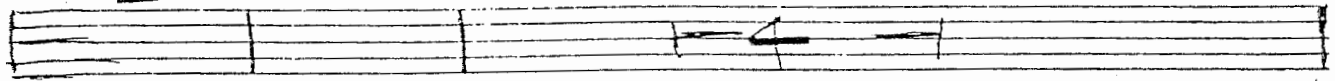

Trouble III "LETS FACE THE MUSIC & DANCE"

UWISSAWI

CRASSIC

B

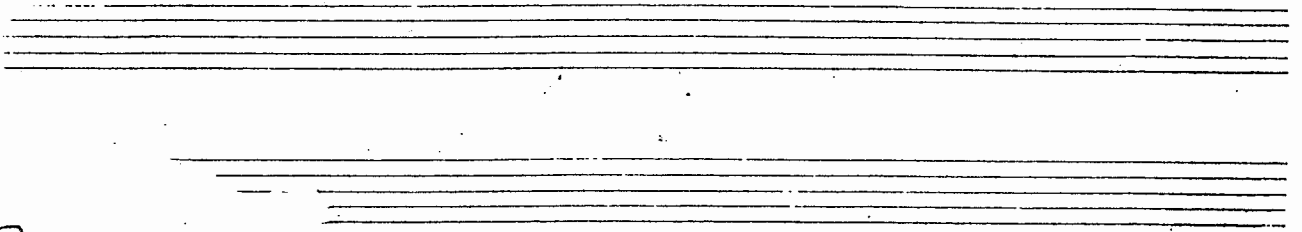

Sol. VUIS

~~Row B III~~

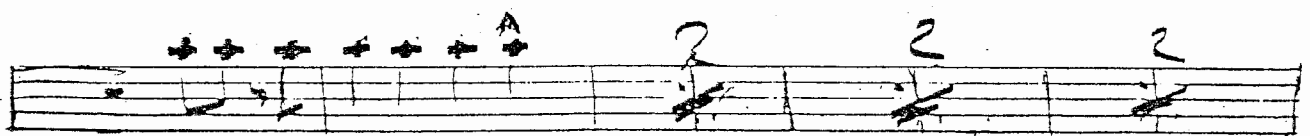
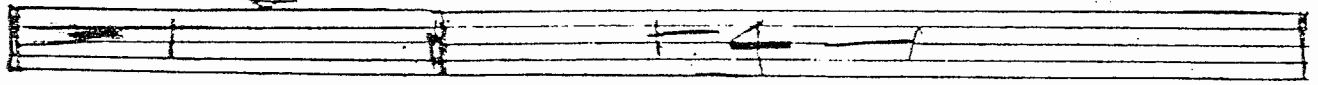

 Coda

Del()
Al Coda()

TRAM 4.

LET'S FACE THE MUSIC & DANCE

- Solo. all through -

DIG
Co

GUITAR

LETS FACE THE MUSIC AND DANCE

48BPM

(CUT ONLY TRONDS)

Piano (2)

Piano (2)

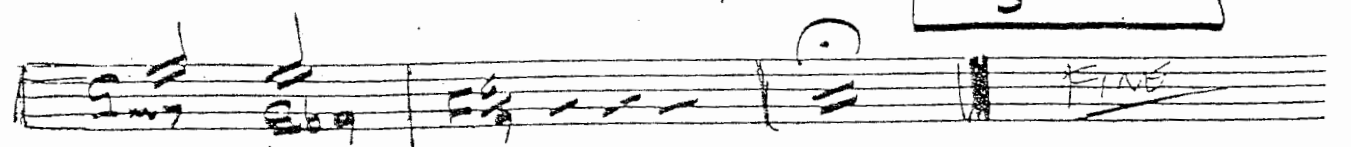
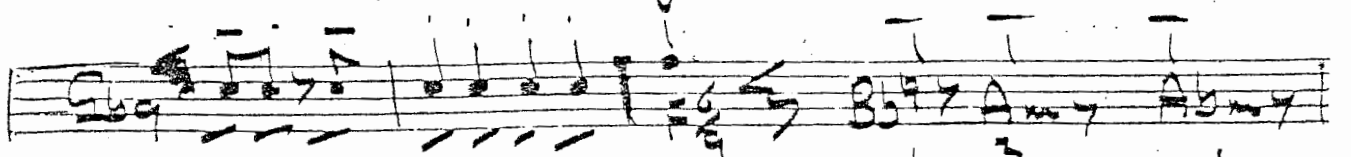
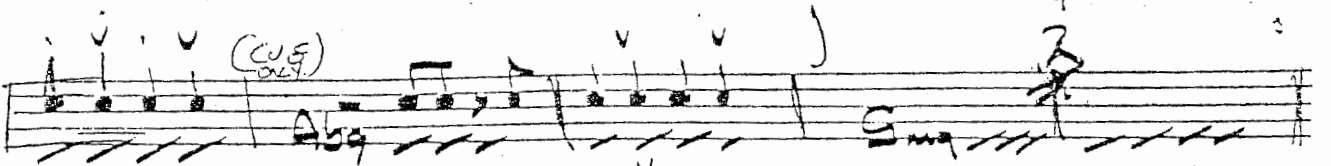
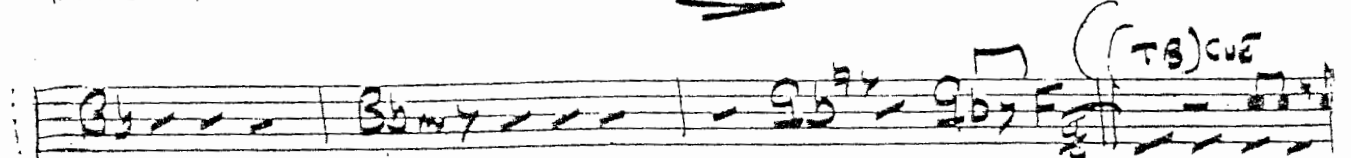
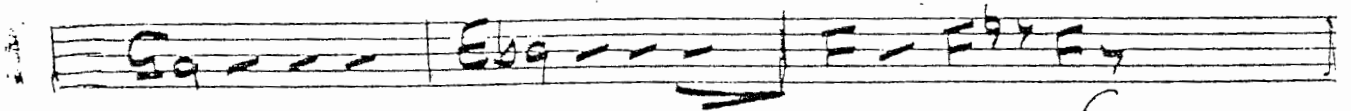
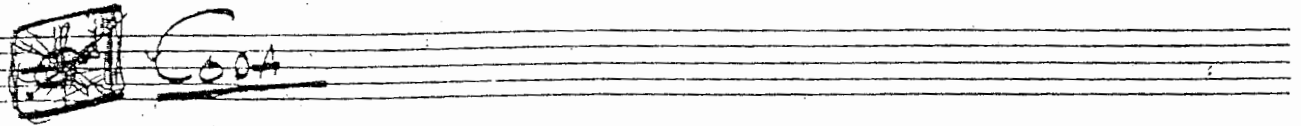
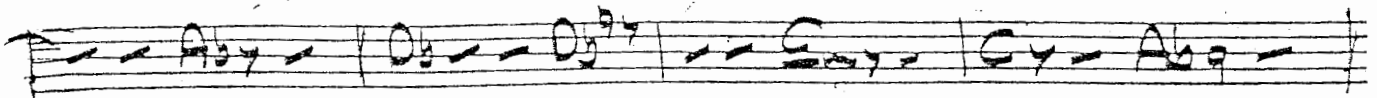
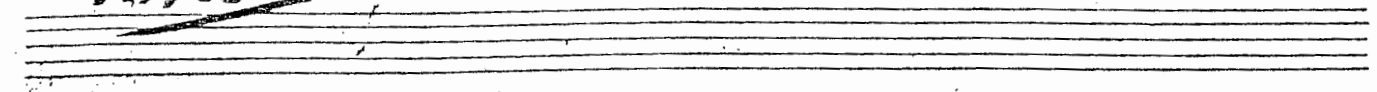

Base (2)

~~Handwritten scribble~~ CASA

(DIM)

CASA

3

SOLO

FIVE

